T-Bone, Sirloin or Porterhouse

$1.29 lb.

Swift's Premium Proten BEEF

OPEN TILL 9 P.M. MONDAY - SATURDAY FOR YOUR SHOPPING CONVENIENCE six nites a week

Sirloin Tip or Newport Oven Roast $1.29 lb.

S&H GREEN STAMPS

BACON LUTER'S REG. SLICED 59¢ lb.

FRESH BOSTON BUTT PORK ROAST 49¢ lb.

BONELESS New York Strip Steak lb. $1.99

Cubed or Sandwich Chipped Steak lb. $1.49

Manhattan Broil Steak BONELESS or Top Round Steak lb. $1.29

S&H GREEN STAMPS

WILSON'S CERTIFIED Canned Hams 3 LB. CANS $2.99

PORK STEAKS lb. 55¢

RUMP ROAST lb. $1.33

LUTER'S - 8 OZ. PKG. Breakfast Links 3

FRANKS LUTER'S - 12 OZ. PKG. 4

VALLEYDALE ALL MEAT Bologna lb. 6

ARMOUR - CLOVERBLOOM 10-14 LB. AVG. TURKEYS lb. 4

S&H GREEN STAMPS

DOUBLE S & H GREEN STAMPS EVERY TUESDAY

Every Day Low Prices AT KING'S -The Under Pricer PLEASING FRESH PRODU

HEINZ - 4¼ OZ. JAR BABY FOOD 9¢

RICHFOOD - 47 OZ. BOX Blue Detergent 69¢

DEL MONTE Pudding ALL FLAVORS 4 5 OZ. CANS 59¢

Ice Cream Sandwich 12'S - 86 OZ. BOX

Sweet Potatoes 4 PRIDE FARM - 29 OZ. CANS 99¢

Tea Bags RICHFOOD - 100 COUNT Save 40¢

Ice Cream SWISS MISS 1/2 GALLON 59¢

MAXWELL HOUSE Instant COFFEE 99¢

RICHFOOD SUGAR 10 LB. BAG 99¢ LIMIT ONE (1) PER FAMILY Save 50¢

CORN GOLDEN YELLOW ear 10

Celery 36'S SIZE stalk

Turnip Salad 2 lbs.

SNAPS FRESH AND TENDER lb. 2

Pineapples PLANTATION RIPE each

NEW FLORIDA RED BLISS POTATOES lb. 10

PORK & BEANS 2 SHOW BOAT - 52 OZ. CANS 99¢

Sweet Peas WIGWAM 5 - 16 OZ. CANS

CORN WIGWAM - Whole Kernel 5 - 16 OZ. CANS 99¢

Fig Bars FIRESIDE 2 - 2 LB. PKG.

Cat Food FRISKIES 8 6½ OZ. CANS 99¢ - Giblet & Turkey; Chicken & Egg; Fish & Liver; & Mixed Grill

KINGS BREAD 20 OZ. LOAF

BUNS HOT DOG OR HAMBURGER - 8 TO PKG 29¢

French Fries PACKERS LABEL 2 LB. BAG

Paper Towels BOUNTY 2 - 2 ROLL PKGS. 89¢

Shasta Drinks ALL FLAVORS, DIET OR REGULAR 6 12 OZ. CANS 59¢

CLIP THIS COUPON 50 Free S & H Green Stamps WITH THE PURCHASE OF ANY BRAND Razor Blades AND THIS COUPON

KINGS SUPER MARKETS

CLIP THIS COUPON 50 Free S & H Green Stamps WITH THE PURCHASE OF ANY BRAND Deodorant AND THIS COUPON

TIMES-VIRGINIAN

APPOMATTOX, VIRGINIA

A LIVE WEEKLY NEWSPAPER AT HISTORIC APPOMATTOX COURT HOUSE VIRGINIA

VOLUME 78 NUMBER 23 APPOMATTOX (VA.), 24522 - TIMES-VIRGINIAN, JUNE 10, 1971 10c SINGLE COPY

Father Darkleaf

By: Colin Robinson

Check among both town and friends reveals apparently traffic signal lights on Confederate Blvd. One report it was the best thing in years.

* * *

On how to keep rabbits out of a vegetable garden. Was told there are two ways. One is to run a cord about a foot above ground, and then danger of rainfall.

* * *

Annual Transco Safety Presentation and Texas outdoor fesstival, an eagerly awaited occasion at local Transmission Station 170, employees were recognized for a period of no accidents or injury to themselves and sending for sausages, A Texas-style feast of barbecue with all the trimmings is a treat. And it was a treat to meet Jack Safety Director and my friend Bob Newlin of the public relations staff. Newlin is a native Texan and I made him a general in the Confederacy of the Upper Appomattox. There are no finer people than the Transco crew and let us sing a song in vigor, of No. 88 (Bob Newlin) is their honor.

It is so very fortunate to have a valuable asset. Take the case of V. O. Mims, supt., employees and management. Finally, may I add that I agree with J. Lloyd Hudson, good thing when he sees a Transco when they come to Appomattox and top the local seniority roster, fellows, no-account this year, so we all hope to see us again next year at Transco.

* * *

This week's issue I raised question as to who is the oldest person in Appomattox County. I was surprised because the ladies are all ladies, and one of the ladies is 96, another is either 94. Heavens to Betsy, I will herald the occasion of each birthday.

Don't forget the men: who is the oldest? How about a hasty review of H. H. Caldwell, Jim Hamlin, Earl Smith, V. L. Wright, Bob Leffers.

* * *

I came in about the middle of our fine community golf course this morning. And on a couple of holes the week end neighbors. They are at Holliday Lake.

* * *

Of the festivities at the barbeque, Mrs. Ben Lee told me she knew Jim Bishop, the celebrated editor of Richwood, W. Va., and was still grinding out the pieces I drowed all the way out just to see the setting of West Virginia Hillbilly. Jim is a great personality and much-sought-after banquet speaker; his favorite subject: The Trials of a Country Editor.

* * *

Advice remedy; when a frog is cued, ram a salted peanut down her throat. It either works or it doesn't.

* * *

Saw a Scottsman named Angus Maud. Claimed it was time to say whom he was for.

* * *

Today Ray Noble's birthday. I'll slip by without a gift. He is a fine citizen and a tour excellent Rescue Squad member. Joined in flying the flag correctly for Memorial Day.

* * *

Time for recess. Thanks for the kind words. Seeya next week.

LIONS' CLUB

Thomas D. Smedley - Director of the Central Planning District will be the guest Thursday night at 6:45 Friday for the regular meeting the Lions Club.

Awards & Barbecue For Transco

Transcontinental Pipeline Compressor Station 170 celebrated 1,085 days without a lost-time accident Wed. June 2 with a Texas style barbecue, presentation of safety plaques by Don Huey, Safety Engineer, (far left) to Repair foreman, J. E. Beamer and Supt. V.O. Mims (center). Speaker was Roger Stanwood, of Houston, vice president in charge of gas supply. Also given a safety award was Vern Cole, Communications Dept. sharing the Dept. of Communications' record throughout Transco for no lost-time accidents this year. Individual gifts of engraved knife sets were given all employees. Transco has a 15 year banner in addition to this latest two-year safety commendation for safety. Transco officials here for the presentation included Jack Barnette, Pipeline Supt., Reidsville; Bob McIntyre, Charlottesville, senior engineer; Jim White, Charlottesville, Div. Compressor Supt.; and from Houston; Gary Horne, Personnel Dept.; Walter Sheffen, Chief Clerk, Operations, Bob Detamore, Supt. Compressor Dept.; Tom Spencer, Sr. Engineer and Bob Newlin, editor, Transgas Magazine.

Park Hours Lengthen

Beginning Sunday, June 13, Appomattox Court House National Historical Park will be open from 8 a.m. to 7p. m.During those hours Park personnel will be on duty in the Visitor Center, the McLean House and the Country Store to help visitors understand and enjoy the historic village.

On their self-guided tour of the village visitors see other buildings as well, such as the Woodson Law Office, the McLean House Kitchen, the Jail and the Kelly House. Parkpersonnel will present four conducted tours each day. For the first time this summer, the Park will experiment with a "living history" interpreter in the surrender triangle area to tell visitors about the surrender ceremony and to work in the tobacco patch.

So far this year visitation in the village is up 19% over last year. This increase in travel is expected to continue throughout the summer.

Miss Jeanie Smith "MISS VIRGINIA"

Woodmen Family Picnic June 13

Woodmen of the World, Grove 6073 and Camp 71, Appomattox, will hold its annual family picnic June 13. We will be honored to have our current Miss Virginia present for this occasion. Presentation of American Flag by Congressman Watkins M. Abbitt will be made to the county. Outstanding citizenship in community services award will be made as well as "Mr. Woodmen" and "Woman of Woodcraft" awards. An evening of fellowship beginning at 2 p.m., followed by the picnic at 4:30 p.m. All Woodmen families are invited.

Ballots Mailed For Wool Promotion Referendum

Ballots for voting in the June 7-18 referendum on extending the wool and lamb market promotion program have been mailed to all known wool producers in Appomattox County, announced J. P. Alvis, Jr., Chrm. of the Appomattox County Agricultural Stabilization and Conservation (ASC) Committee.

"The vote will determine whether producers will continue their support for the wool sales promotion program," Mr. Alvis said, "but it will not affect present wool payment legislation."

Under the newagreement, the U. S. Department of Agriculture and the American Sheep Producers Council (ASPC) would set up payment deductions of up to 1 1/2 cents a pround on wool market during 1971-73 and 7 1/2 cents a hundredweight on the unshorn lambs marketed. Funds collected would be used by the ASPC to continue a program of advertising, sales promotion,and related activities for wool and lamb.

The ASC Committee Chairman said a similar agreement was approved by 79.9 percent of the wool producers voting in a 1966 referendum.

The wool and lambpromotion program, for the year ending June 30, 1970, cost about $3.4 million. The budget for the current year is $3.2 million. Because wool production has decreased, payment deductions have declined to about $2.8 million. ASPC has been able to maintain its promotion activities by using reserve funds. The Council's present wool promotion is on a national basis in cooperation with additional or matching funds from other segments of the industry. Lamb production now is concerned in high lamb consuming areas.

Anyone who has owned sheep, 6 months old or older, for 30 consecutive days during 1970 may vote in the 2-week referendum.

Approval of two-thirds of the total number of producers voting nationally, or of producers having two-thirds of the total volume of wool production represented in the referendum, must be obtained before the agreement can go into effect.

"Ballots may be mailed or brought to the County ASCS Office beginning June 7," the chairman said. "Anyone who believes he's eligible to vote but has not received a ballot by June 11 should get in touch with the County ASCS Office.

"To be counted, ballots must reach the County ASCS Office before close of business, Friday, June 18," he cautioned.

Squad Travels 1,812 Mi. In May

Appomattox County Rescue Squad volunteers gave 127 1/2 hours during May answering 34 calls and traveled 1,812 miles.

In addition, the Squad heard Dr. William Massey, of Lynchburg, speaking on heart attacks and strokes followed by a question and answer period on May 26 in a training session shared by the newly organized Concord Rescue Squad.

The calls during May included five wrecks; two intoxicated, two broken bones, one heart attack, one diabetic, one drug overdose, six transport cases (by doctor's orders), two DOA, two OB cases, two back injuries, three miscellaneous, two chest pains, two pneumonia, one ulcer, one cut.

Rent A Scout

Lawn needs mowing, windows washed, or basement cleaned out? Let the Scouts of Troop 546 do it for you. Price is only 50¢ per hour. Scouts available Saturday, June 19 from 9 to 4. Call 352-7307 to reserve a scout or scouts for Saturday the 19th.

Retires From Postal Route

Reginald W. (Reggie) Stanley retired from his position as rural carrier in the Appomattox Post Office, on May 31, after serving the customers on RFD 4 and RFD 3 for 28 years and 8 months. Reggie left his position with H. M. Burge Co. to accept the vacancy that was created by the death of Mr. J. K. Megginson. He moved to RFD 3 upon the retirement of Mr. J. S. Kinney in April, 1950, and remained there until his retirement last week. In January 1970, Reggie was presented a Superior Accomplishment Award for his sustained high quality performance and service to his customers. He plans to spend his time now hunting, fishing and gardening.

Samuel A. (Slow) Lawson was reassigned to fill the RFD 3 vacancy. Slow has been employed by the Post Office Department for 33 years, the last 21 years as rural carrier on RFD 4. He also was presented a Superior Accomplishment Award in March 1968, for sustained high quality performance.

Billy E. Sperry was reassigned to the vacant route, Bill began his career in the Appomattox Post Office as substitute clerk, on Jan. 1, 1966.

Rabies Clinic

The Appomattox County Health Department announces there will be a dog rabies vaccination clinic held on July 15, 1971 from 2:00 to 4:00 p.m. at the Fire House in Appomattox, Virginia. The fee for this clinic will be $1.50 per dog.

Public Invited To Hear Drug Program Thurs.

The public is invited to hear State Police Investigator Bruce Eye talk about drugs, their use and abuse, in a program for Women of the Church of Appomattox Court House Presby. Church, other members and friends. Meeting time is 7:30 p.m. Thursday, June 10.

DRAWING JUNE 19th

Miss Bessie Marshall has completed an afghan and is offering it as a gift for the Appomattox County Rescue Squad. Donation - 50¢. The drawing is set for Sat., June 19 at the Rescue Squad building. The afghan is on display at Travelers' Inn.

Folk Music & Rally

Young people and adults of Appomattox and area are invited to a Youth Rally Sat., June 19 at 7:30 p.m. at Trinity United Methodist Church. The Franklin Street Baptist Church Folk Singers will be at Trinity to present a program, "Life", which includes dialogue and singing about God in his world.

The minister, the Rev. Tom Jackson, and congregation of Trinity are inviting the public to attend.

Board Will Vote On District Ordinance

Principal L. A. Beamon (left) congratulates Ann McCraw, Donna Rae Mitchell, Millicent Martin and Bennett Paulette, all winners in the 24th Annual Wildlife Essay Contest sponsored by the Va. Commission of Game and Inland Fisheries.

AIS Essay Winners

Four students at the Appomattox Intermediate School were presented certificate and cash awards as winners in the 24th annual wildlife essay contest sponsored by the Virginia Commission of Games and Inland Fisheries and the Virginia Division of the Izaak Walton League of America. Five awards are given at each grade level in grades five through twelve. Appomattox Intermediate School was one of thirty-four, of more than 1573 elementary and secondary schools in Virginia, receiving an award for 100% participation by all eligible pupils.

Mr. L. A. Beamon, principal presented certificates and checks to all four students today, Mon., June 7, at the annual awards day assembly. Pupils were required to write not more than 750 words on the topic, "Wildlife's Future With Expanding Human Population." Mrs. Ethel A. Evans served as school chairman and represented the school at the presentation of awards in Richmond by Governor Holton earlier this year.

Donna Rae Mitchell, 5th grade daughter of Mr. and Mrs. Hugh M. Mitchell, received a $15.00 check and a certificate; Ann McCraw, 5th grade, daughter of Mr. and Mrs. Emmitt L. McCraw, received a check for $5.00 and a certificate; Bennett Paulette, 6th grade, son of Mr. and Mrs. Dwight Paulette, received a $5.00 check and certificate; Millicent Martin, 7th grade, daughter of Mr. and Mrs. John G. Martin, received a check for $15.00 and a certificate.

Jr. FHA Receives Award

The Appomattox Jr. Chapter of the Va. Association, Future Homemakers of America, received the Outstanding Chapter Award June 9, 1971. This state award was presented at the Awards program at Appomattox Intermediate School.

The Junior Chapter received this award for their excellent program of work which has contributed to the growth and development of each of its members, for the achievement of its members in homemaking activities, school and community service.

Some of the outstanding accomplishments of the chapter were adopting an orphan, cleaning up the environment around the school and the monthly programs on the topic "Our World a Growing Heritage."

Miss Cathy Paulette, representing the members of the club accepted the award. Mrs. Lucy Green is the chapter advisor.

Public Hearing June 22nd On Annual Budget

The Appomattox Board of Supervisors has announced its intention to adopt an ordinance Friday morning at its regular session creating boundaries of three magisterial districts with populations nearly equal to each other.

In addition, the board has announced that a public hearing on a proposed county budget of $2,376,391 will be held on Tues. June 22 at 7:30 p.m.

The proposed ordinance sets forth the magisterial districts as follows: Clover Hill,3,264 population; Stonewall, 3,273 and Southside, 3,249.

Changes in the present magisterial districts, which bear the same names concern a change in southern boundary of Stonewall District; and a change in the northern and western boundary of Clover Hill District. The effect is to subtract from Southside District which now contains a greater population than the other two districts.

The southern boundary of Stonewall District, west of Route 26 north now parallels Rt. 460, taking away part of Southside's northern boundary. There is a slight change in former boundary line on the east of Rt. 26 north.

The Clover Hill District boundary has been set several miles to the west of the former line. The new line runs in a southerly direction along the N&W railway and then parallels Road 635 and Cub Creek.

When adopted the ordinance shall be in full force except that the now-existent districts and boundary lines shall continue to be represented on the board of supervisors until Jan. 1,1972.

Candidates for office of county supervisor to be elected on Nov. 9, 1971 shall offer for election from the magisterial districts as established by this ordinance.

5.4 Million By 1980

The population of Virginia has been projected to reach 5.4 million by 1980, 7.2 million by 2000, and 9.4 million by the year 2020.

Statistical Information Series 71-1 is an outgrowth of the Economic Base Analysis and Projections Program of the Office of Research and Information which involves the preparation of a detailed economic base study with projections to 1980 of population and major economic variables for every economic area of Virginia.

PRAYER MEETING

The Thursday night Laymen's prayer meeting will be held this week in the home of Pete and Mrs. Lorraine Scruggs at 7:30 p.m. Pete goes back to the University of Virginia Hospital Tuesday for additional surgery. He is supposed to be at the hospital by noon on that day. If anyone reading this will be able to take him over there by noon Tuesday, will you please contact Mrs. Lorraine Scruggs at 352-7458? If you would like to have the prayer meeting held in your home please contact Thomas M. Richardson at 352-4737 and he will set up an open date for it. People are requested not to serve refreshments at these prayer meetings.

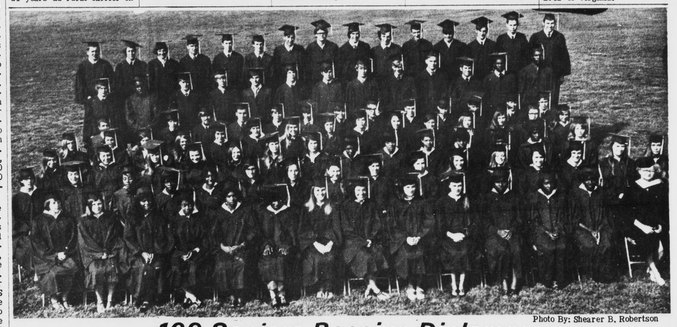

Photo By: Shearer B. Robertson

109 Seniors Receive Diplomas

Fifty young men and fifty-nine young women were awarded diplomas Wednesday night, June 9, by Appomattox County High School. Commencement speakers were the co-valedictorians, Alma Jane Garrette and Lucy Lewis Martin, plus honor student Doris Evelyn Hix. Diplomas were awarded by Frank C. Chuchek, principal.

Class president is Barry Dale Elder. Baccalaureate speaker Sunday evening was the Reverend Alfred L. Eastman, minister of Memorial United Methodist Church, Appomattox.